Odd-Numbered Floors

Three elevators | Twelve units

Light Well | 1 bedroom | 1 bedroom+dsq | 2 bedroom

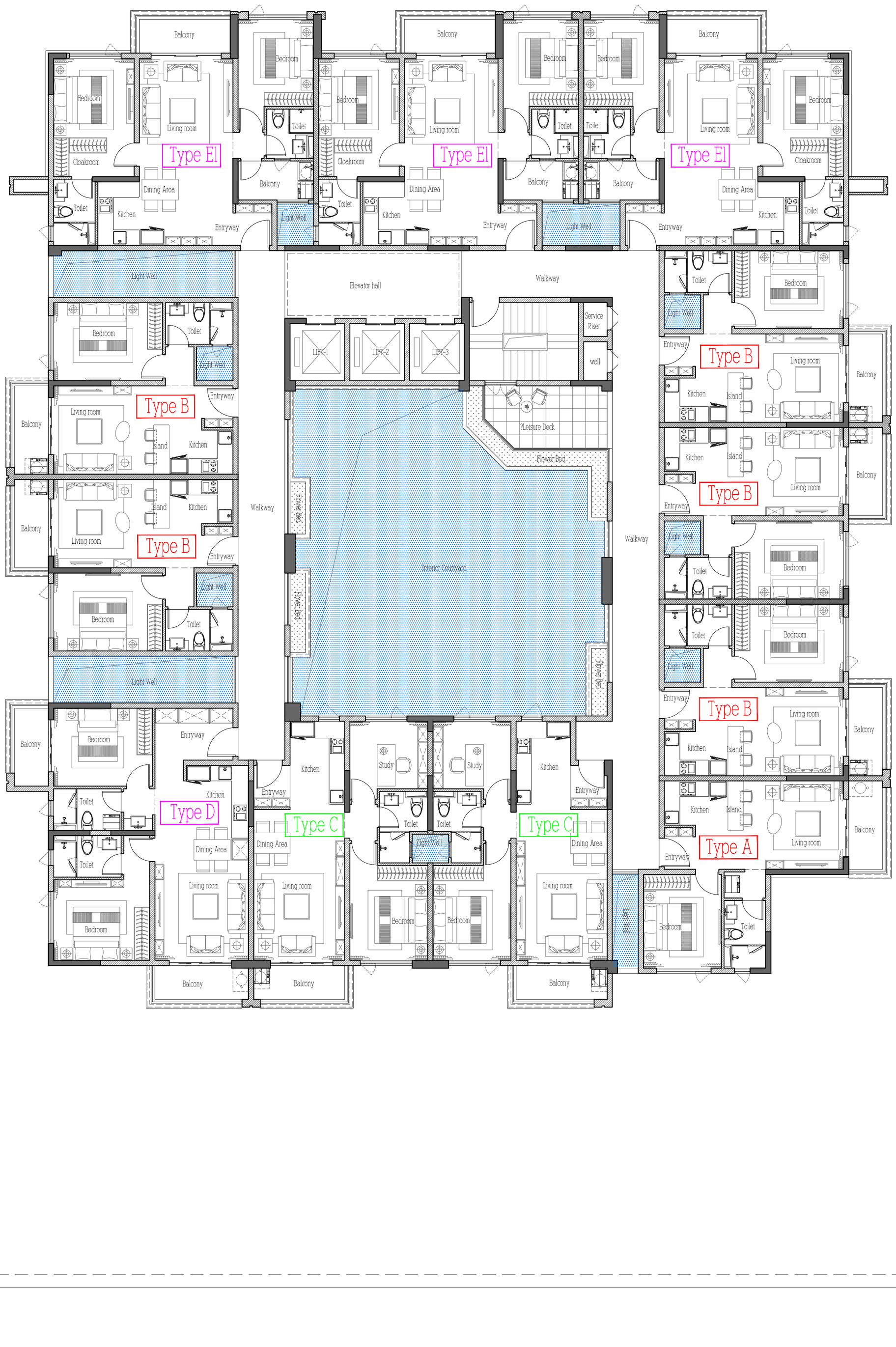

Even-Numbered Floors

Three elevators | Twelve units

Light Well | 1 bedroom | 1 bedroom+dsq | 2 bedroom

Type A

GFA: 61.43m^2

1 bedroom

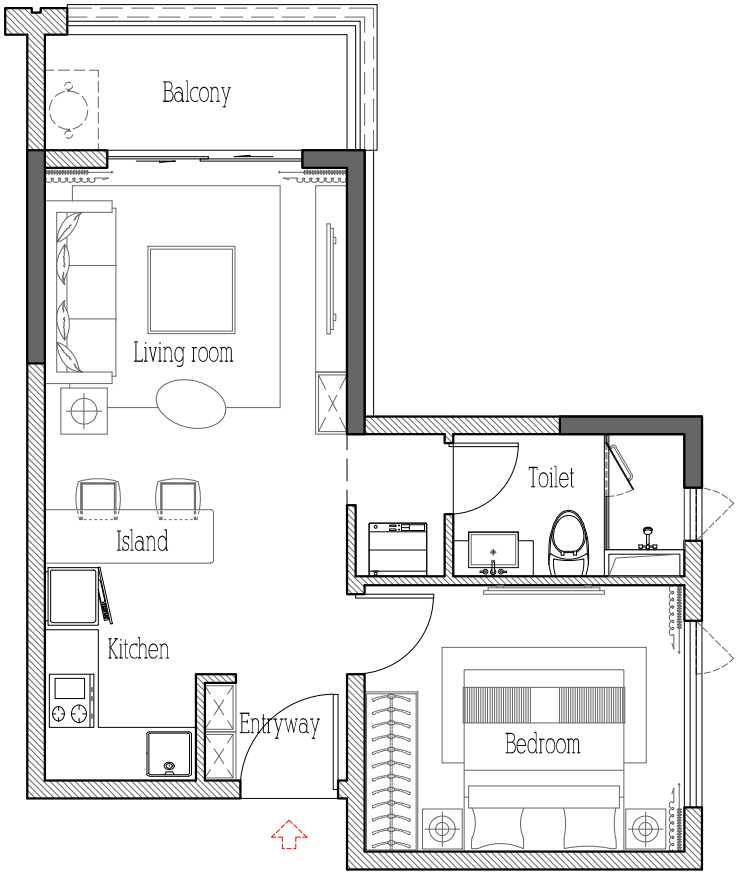

Type B

GFA: 63.54m^2

1 bedroom

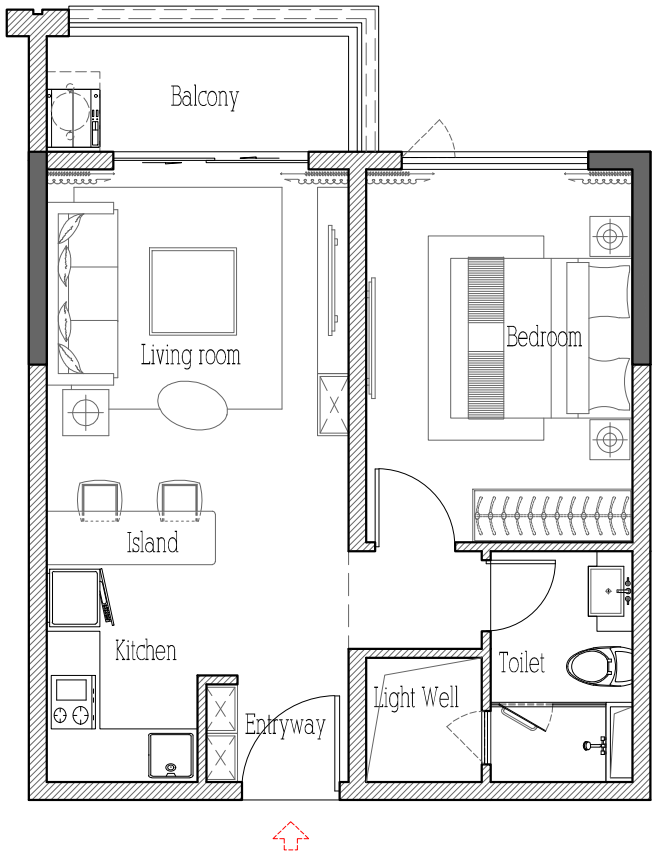

Type C

GFA: 83.00m^2

1 bedroom+dsq

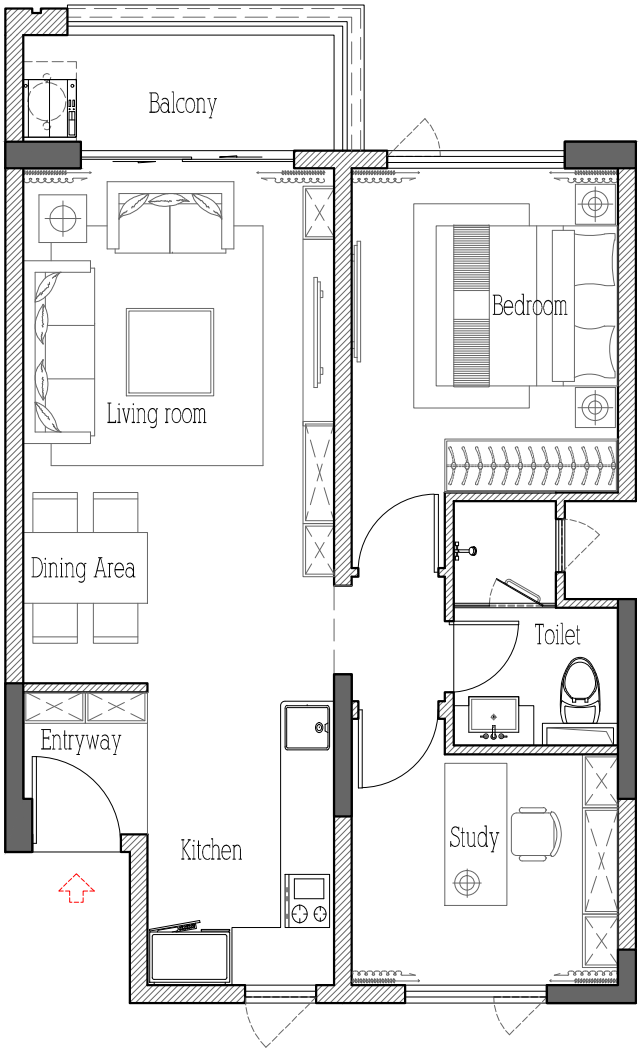

Type D

GFA: 105.83m^2

2 bedroom

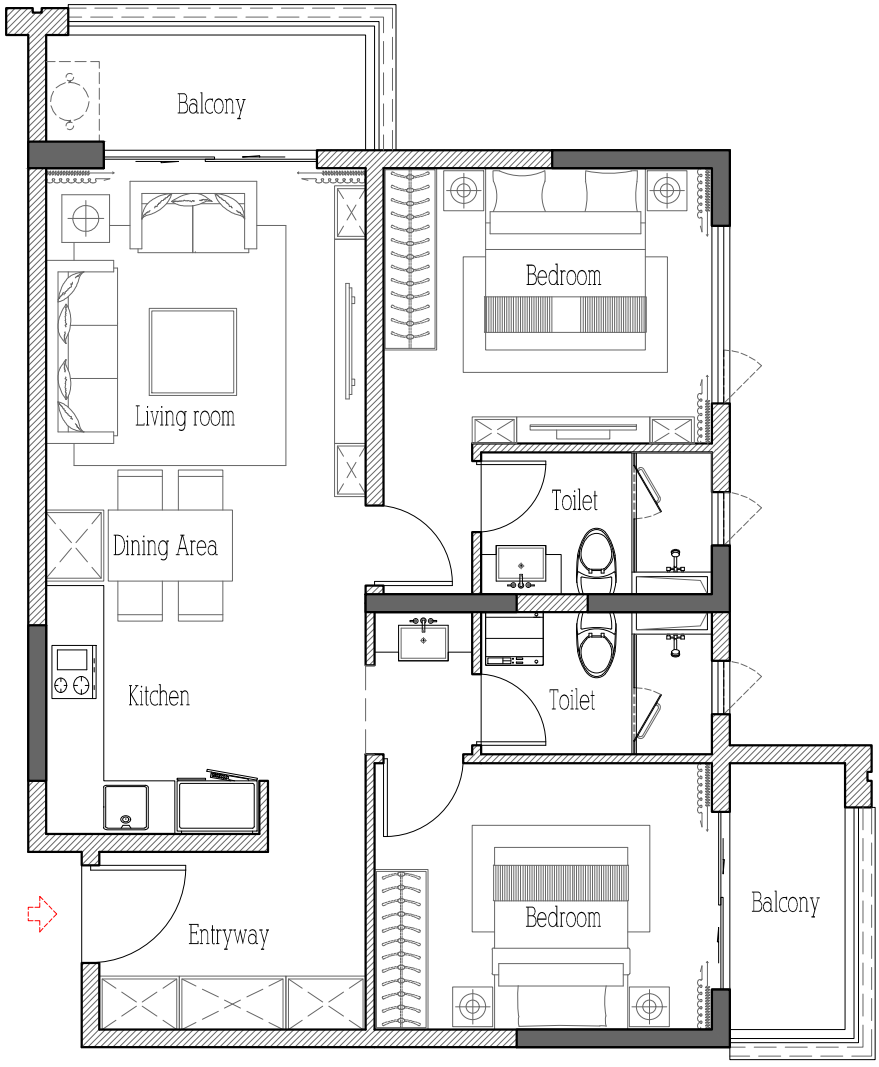

Type E1

GFA: 102.78m^2

2 bedroom

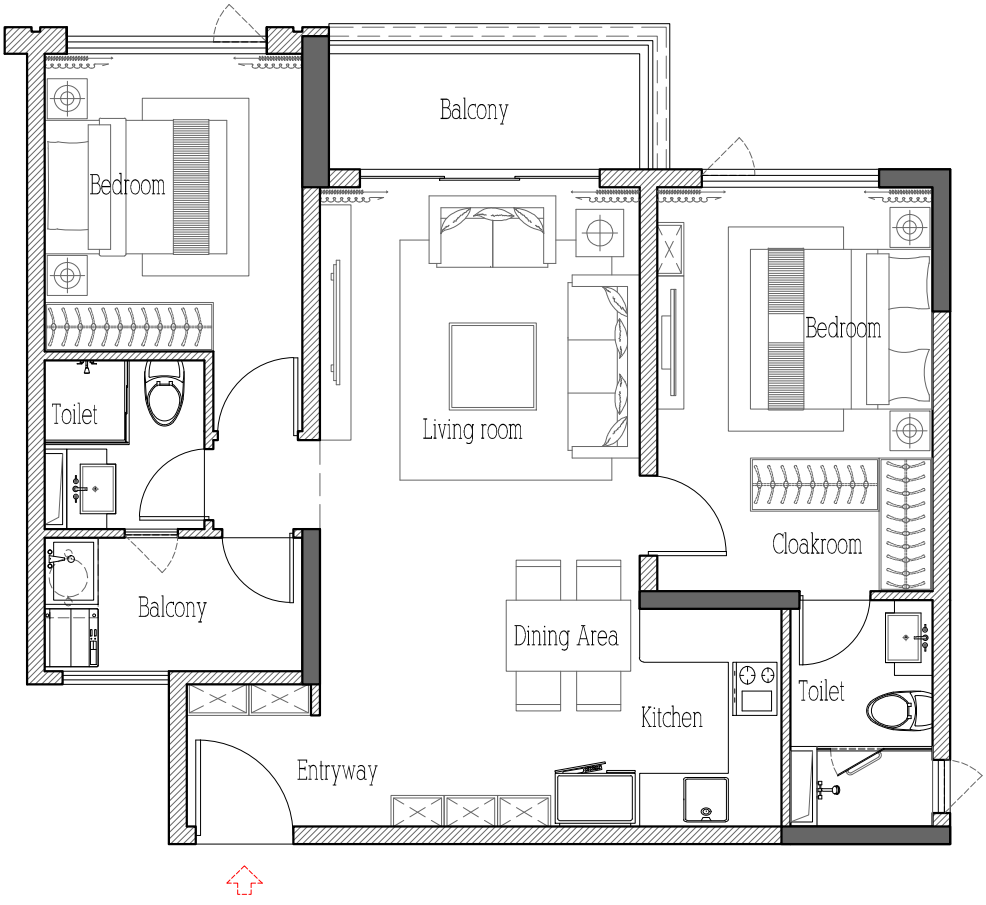

Type E2

GFA：107.73m^2

2 bedroom

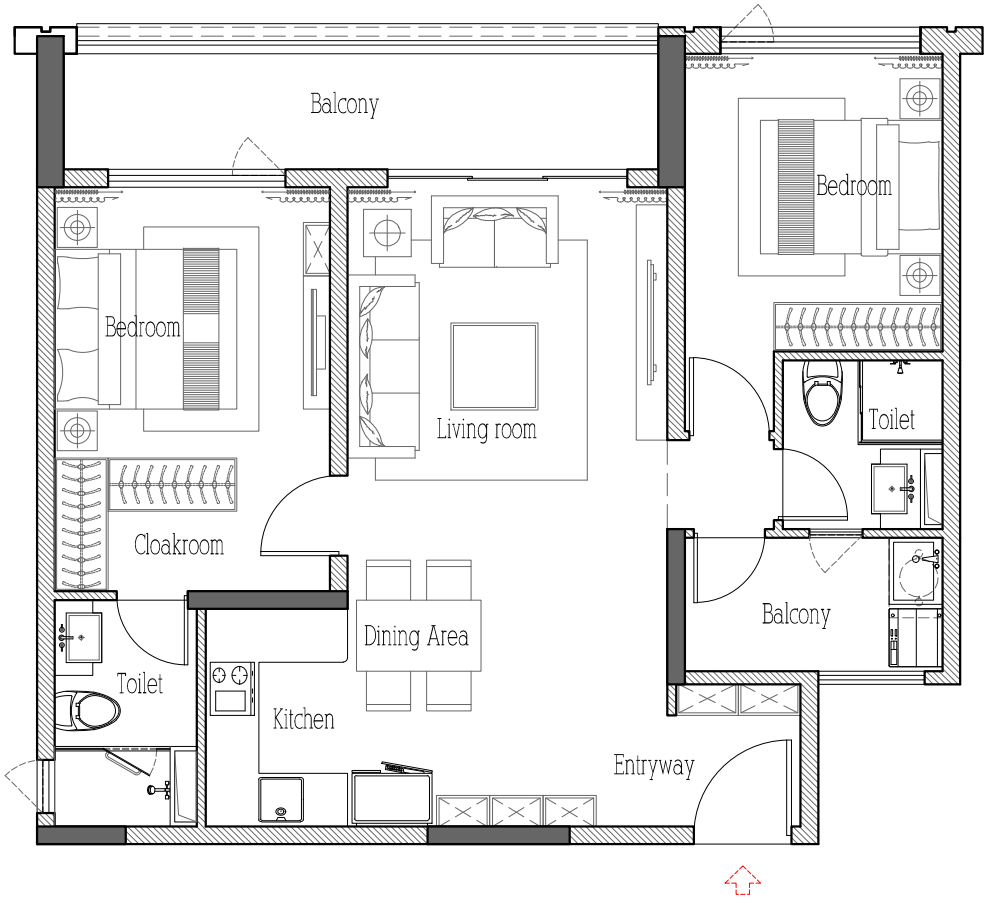

Type E3

GFA: 110.03m^2

2 bedroom

